

English –
Speaking
Music
Ensembles

Winter
Concert
2022

Künstlerhaus
am Lenbachplatz
(Münchner Künstlerhaus)

program

christmas

in

m unich



04.
12.
22

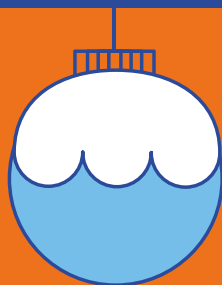

residen **rabb** big band

ESME
English • Speaking
Music • Ensembles

Program – Christmas in Munich

Symphony n°9 in C major Wolfgang Amadeus Mozart

**Palladio - Concerto grosso,
for strings ant the Orchestra,
1st movement** Karl Jenkins

Night of Silence Daniel Kantor
arranged by John Ferguson

Song of the Shepherds Robert Larson

Gläns över sjö och strand Viktor Rydberg, Alice Tegnér
arranged by Robert Sund

**Wonderful Peace /
Jul, Jul, Strolande Jul** Gustaf Nordqvist
arranged by Dan Davison

– Intermission –

A Coventry Carol traditional English Carol
arranged by Chris Lawry

Angel Song II Will Todd

Christmas in L.A. Jack Stratton
arranged by Mark Brymer

**A selection of your
favourite Christmas tunes
and more – with our
Resident Alien Big Band**

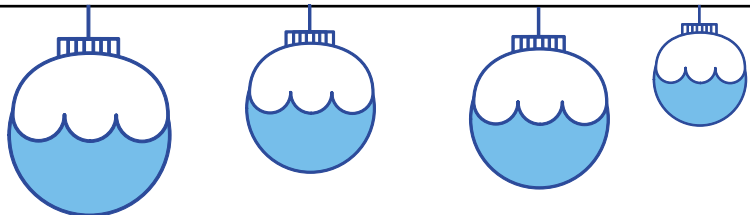

Conductors



Jochen Stuppi (Esme Singers)

Jochen Stuppi was shaped by his music-oriented high school, his participation as a répétiteur, orchestra-pianist and organist and ultimately his music studies for primary school. He designed many open-air concerts and innovative choir-concepts, often in cooperation with other artists: e.g. "Concert of the Night" and "Paradoxien". Highlight of his career as a conductor was „Snoopy“, a choir adaptation of the Broadway show, written, arranged and directed by him. As a educator for theatre, he loves to offer and design experiences for choirs on stage and their audiences. After 8 years, conducting the „Gemischte Chor Radolfzell“ at Lake Constance, Jochen Stuppi began his work with ESME in September 2022.

Eduardo Browne Salinas (Esme Orchestra)

Eduardo Browne Salinas Studied violin at the Catholic University of Chile and formed himself in orchestral conducting with his father, Maestro Eduardo Browne Puga, as well as with Maestro Rodolfo Fischer. In 2017, he completed an internship in Basel, Switzerland. In 2022 he was awarded third prize in the university-wide competition „Campus Conducting“ in Cologne. As a composer, he has a great interest in the promotion of contemporary music. He is currently studying for his Masters degree in orchestral conducting at HMT Munich, with Professors Marcus Bosch and Georg Fritzsch, alongside his bachelors in composition under the guidance of Isabel Mundry.



Conductors



Davy Kazan (Resident Alien Big Band)

Davy has had a passion for music from a very young age. When deciding on how he could contribute to the school band, he chose to take up the saxophone. Involving himself in many bands and small ensembles throughout his school and university years, he found that his real love was for jazz. These days Davy is an IT professional but brings this passion and enthusiasm to the Resident Alien Big Band. Since joining ESME in the summer of 2012, he has helped form the big band into what it is today, acknowledging Mark Davey's hard work and vision in starting the band all those years ago. He is immensely proud and feels privileged to be able to continue leading and guiding the band. He is constantly connecting, discussing and researching band leadership with his network of friends in the professional music industry in Australia and elsewhere around the world.



Singers

Conductor Jochen Stuppi

Soprano Sonsoles Hernanz
Sophie Heugenhauser
Alina Karimova
Katherine LaClair
Anna Leibold
Anna McNamara
Eva Netzhammer
Johanna Ocklenburg
Eylül Özgün Küçükiravul
Sabine Pröllochs
Schneider Nadine
Helen Wedekind
Isabel Wilkinson
Claudia Winkler

Alto Sophie Armanini
Jolanta Barszczewska-
Godenir
Emily Burnell Petrou
Genevieve Cory
Kate Denis-Smith
Isabelle Eid
Finley Klee
Frances Hughes
Jana Huß
Anne Janssen
Vanessa Kiefert
Helen Korytowski
Meike Michaelsen
Betsy Riley Harclerode
Emily Tuffley
Fiona Walsh
Linda Westernhagen
Jacqueline Xiong

Tenor Duncan Brown
Pavel Detistov
Francesco Ippolito,
Linus Heckemann
Alexandros Kourtidis
Thomas Padel
Simon Pfanzelt
Bernd Plank
Alexander Siebert
Matthias Swoboda
Siegfried Wagner

Bass Stefano Ceolin
Jorge Cristóbal
Luis de la Osa de la Rosa
Didier Caneilles
Mark Hammond
Dang Huynh
Thomas Flower
David Freer
Rodrigo Queiro
Rohan Ramasamy
Ahmet Hamdi Tokel

Piano Léa Vernisse

Guitar (Guest) Gianvito Chiarella

Not all are performing this evening

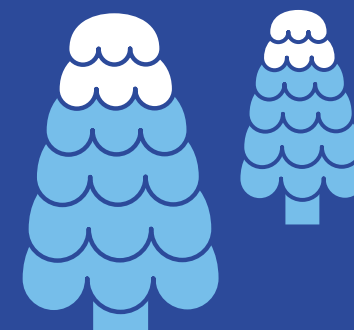

Orchestra

Conductor Eduardo Browne Salinas

Violin 1 Christian Brandel*
Sybille Fischer
Niels Killius
Shivali Mehta
Elisabet Tremps
Yun Yu

Violin 2 Lisa Nehrkorn
Anna Obertanner
Russel Que
Léa Vernisse

Viola Camille Esposito
Stasa Gejo
Tanja Rosentreter

Cello Richard Bromham
László Fáskerti
Pedro Gonzalez
Kerry Wake-Dyster

Trumpet David Freer

Flute Skye Kim
Liselotte Wolters

Oboe Jane Ross

French Horn Sabine Karmann-Gaumert

Clarinet Julia Göbel
Birgit Heydenreich
Maximilian Messelken

Rhythm Mayya Bychkova
Joan de Homdedeu
Christian Gegg
Worathiti "Pung"
Manosroi
Joao Paolo Martins
Chizuko Mizumoto
Daniel Schulz
Ray Sönning
Alexander Wedekind

Vocals / Vocal Ensembles Mijra Baechle
Elaine Cole
Caroline Kelley**
Carina Little
Jackson Lynch

Tech Ray Sönning
Alexander Wedekind
Richard Bromham

*Concertmaster

**Vocal ensemble leader

Not all are performing this evening

Resident Alien Big Band

Band Leader Davy Kazan

Saxophone Mikael Ahlstedt
Alister Clarke
Elaine Cole
Alessandra Fusco
Thelonious Kazan
Carina Kraft
Michael Mosch
Rudolf Neuhaus
Sarah Hackbarth-Ready
Miguel Ramirez Wong
Jean-Christophe Marinoni

Trumpet Helmut Appel
Christian Kiefhaber
Alex Platt
Herbert Schiller
Matti Ukkola

Trombone Brian Eve
Ryenne Leong
Kerstin Reichwein
Chris Roth
Christoph Zwosta

Thank you



A big thanks goes to **all the members who devote much of their free time to running the organisation** and who do all the hard work involved behind putting on such a concert. We would also like to thank **all members who help publicise and advertise** events, run our social media and websites, organise rehearsals and basically do everything else which is involved to keep us running. You know who you are! — Furthermore, we would like to thank all of our **non-members who help out**, by taking photographs and transporting equipment. Every little thing helps and is much appreciated! And last but not least a big Thank you to **you, our audience and amazing supporters**, for coming to see us tonight.

ESME Committee

Léa Vernisse, Jorge Cristóbal (Chair)
Helen Wedekind (Treasurer)
Mayya Bychkova (Secretary)
Jolanta Barszczewska-Godenir (Concert Artistic Director)
Carina Little (Concert Administrator)
Anna Obertanner (Orchestra Manager)
Claudia Winkler (Singers Manager)
Elaine Cole (Big Band Manager)
Dang Huynh (IT Manager)

ESME Publicity

Bernd Plank, Katherine LaClair,
Naomi Holdaway, Betsy Riley
Harclerode, Alessandra Fusco

ESME Graphic Design:

Vanessa Kiefert (Designer)
Velvetyne (Typefont)

Christmas never sounded this good! We invite you to have the most wonderful time of the year at our 2022 winter concert.— The Esme Singers, the Esme Orchestra and the Resident Alien Big Band are all on stage to make sure you have a jolly evening with festive Christmas music from all around the world.

Who we are

ESME e.V. is a non-profit organization of enthusiastic musicians who perform in three ensembles — The **ESME Orchestra**, the **ESME Singers** & the **Resident Alien Big Band**. ESME e.V. boasts over 140 passionate members from more than 30 countries and celebrated its 10th anniversary last year.

Get in touch

Make sure to **check our website** for more information and future performances – And follow us and get in touch on **Facebook & Instagram!**

Upcoming concerts

Don't miss our Spring Concert

Sunday 14 Mai 2023

Einstein Kulturzentrum

Don't miss our Summer Concert

Saturday 24 June 2023

Kulturzentrum Trudering

www.esme-ev.de



**Cheers
to ten
years!**



ESME
English • Speaking
Music • Ensembles