

English-Speaking  
Music Ensembles

Summer Concert  
2024

Kulturzentrum  
Trudering

# Hot Hot Hot

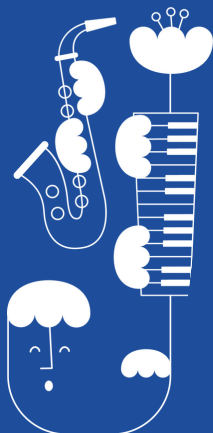

**13 July 2024,  
6 p.m.**

resident alien big band

**ESMIE**  
English • Speaking  
Music • Ensembles

# Conductors



## **Alonzo Barrett (Orchestra)**

Alonzo Barrett, born in Los Angeles and raised in Southeast Texas, has been pursuing a bachelor's degree in orchestral conducting at the Munich University of Music and Performing Arts since 2021. He began his musical training on the alto saxophone. In 2018 he won second prize in the state of Texas at the TMEA competition. From 2019 to 2021, he studied classical saxophone at the Jacobs School of Music in Indiana with Prof. Dr. Otis Murphy. During this time, he gained his first conducting experience: in 2020, at the age of 18, Alonzo stood on the podium of the Fort Wayne Philharmonic. While a student, he has had the opportunity to work with numerous orchestras, including the Munich Symphony, Munich Chamber Orchestra, Staatstheater am Gärtnerplatz Orchestra, and Staatskapelle Halle, among others. Alonzo is very happy to be able to make music here in Germany, and to get to know German culture and to share music with people.



## **Linda Oppermann (Singers)**

Linda started conducting her first a cappella ensemble at the age of 14 and has been working with amateur ensembles ever since. She held a teaching position for piano improvisation at the Musikhochschule München until summer 2020, where she also carried out a project for children with her own musical "Schatten der Zeit". Linda joined ESME in 2019, doing a great job of keeping spirits up during the pandemic years. She recently changed her career and now works as a life coach, while still pursuing music as her hobby.



## **Davy Kazan (Resident Alien Big Band)**

Davy has had a passion for music from a very young age. When deciding on how he could contribute to the school band, he chose to take up the saxophone. Involving himself in many bands and small ensembles throughout his school and university years, he found that his real love was for jazz. These days Davy is an IT professional but brings this passion and enthusiasm to the Resident Alien Big Band. He joined ESME in the summer of 2012 and stepped into band leader role in 2016. Davy would like to thank all the band members for their dedication and support.

# Programme – Hot Hot Hot

---

**Symphony No 39 in G minor (Hob I:39)** Joseph Haydn

---

**Howl's Moving Castle** Joe Hisaishi  
arr. Mathew Pyeon

---

**Jesus bleibet meine Freude (BWV 147)** Johann S. Bach

---

**Ohne Sorgen! (Op.271)** Josef Strauss

---

**Dies Irae** Ryan Main

---

**Il Carnevale** Gioacchini Rossini

---

**Perseus** Kristopher Fulton

---

**And So It Goes** Billy Joel

---

**I Can Tell the World** Traditional Spiritual, arr. Moses Hogan

---

**The Times They are a-Changin'** Bob Dylan

---

**Drunken Sailor** Traditional Sea Shanty, arr. David Eddleman

---

**Bridge over Troubled Water** Paul Simon

---

--- Intermission ---

---

## **The Resident Alien Big Band**

In the second half of our concert, we hope you can relax a little, grab a drink and enjoy our Resident Alien Big Band, with their repertoire ranging from funk to jazz, swing to Latin beats. We also invite you to leave your chair, walk around or - better yet - hit the dance floor!

---

# Orchestra

---

**Conductor** Alonzo Barrett

---

**Violin 1** Christian Brandel \*  
Sybille Fischer  
Ayako Ito  
Niels Killius  
Shivali Mehta  
Elisabet Tremps

**Violin 2** Ponno Jonatan  
Paraskevi Malakozi  
Russel Que  
Léa Vernisse

**Viola** Alina Acosta  
Camille Esposito  
John Fitzgerald  
Tanja Rosentreter

**Cello** Richard Bromham  
László Fáskesti  
Victor Galea  
Klaus Maier  
Clara Mueller  
Barthélémy Pecquet  
Kerry Wake-Dyster

**Double Bass** Mark Hammond

---

**Flute** Skye Kim  
Alissa Wiengarten  
Liselotte Wolters

**Oboe** Michael Dickensheets  
Jane Ross

**Clarinet** Birgit Heydenreich  
Maximilian Messelken

**Saxophone** Rebecca Sadler

**Bassoon** Elaine Cole

**French Horn** Karl Shimizu

**Trumpet** David Freer

**Trombone** Matthew Keasling  
Ilya Meignan-Masson

**Piano** Roland Weingut

**Timpani/  
Percussion** Bent Schönemann

---

\*Concertmaster

Not all are performing this evening



# Singers

---

**Conductor** Linda Oppermann

---

## Soprano

Yara Boustani  
Julia Chalfin  
Lilian Chibuzo  
Genevieve Cory  
Sonsoles Hernanz  
Sophie Heugenhauser  
Alina Karimova  
Katherine LaClair  
Maria Leon Florez  
Eva Netzhhammer  
Enrica Salsa King  
Özgür Selvi Tasdan  
Helen Wedekind

---

## Alto

Jolanta Barszczewska-  
Godenir  
Emily Burnell Petrou  
Daniela Castro Herrera  
Kate Denis-Smith  
Frances Hughes  
Jana Huß  
Veronika Iskra  
Anne Janssen  
Helen Korytowski  
Elmira Mahmoud Janloo  
Rona Murray  
Sabine Pröllochs  
Betsy Riley Harclerode  
Carly Russell  
Vanessa Russier  
Kathryn Thostenson  
Emily Tuffley  
Fiona Walsh  
Linda Westernhagen  
Jacqueline Xiong

---

## Tenor

Duncan Brown  
David Brugman  
Pavel Detistov  
Victor Galea  
Linus Heckemann  
Francesco Ippolito  
Ismael Juarez  
Finley Klee  
Thomas Padel  
Simon Pfanzelt  
Bernd Plank  
Sahil Ratra  
Matthias Swoboda  
Siegfried Wagner

---

## Bass

Felix Auld  
Didier Caneilles  
Stefano Ceolin  
Jorge Cristóbal  
Luis de la Osa de la Rosa  
Francesco Gori  
Mark Hammond  
Dang Huynh  
Thomas Flower \*  
Christian Popp  
Rodrigo Queiro  
Rohan Ramasamy  
Curtis Rossi  
Ahmet Hamdi Tokel

---

**Piano** Léa Vernisse

---

\*Soloist

Not all are performing this evening



# Resident Alien Big Band

---

**Band Leader** Davy Kazan

---

**Saxophone** Mikael Ahlstedt  
Alister Clarke  
Elaine Cole  
Alessandra Fusco  
Thelonious Kazan  
Carina Kraft  
Michael Mosch  
Rudolf Neuhaus  
Miguel Ramirez  
Wong

---

**Trumpet** Elio di Bernardo  
Pavel Detistov  
Thomas Eingartner  
Christian Kiefhaber  
Herbert Schiller  
Matti Ukkola

---

**Trombone** Brian Eve  
Ryanne Leong  
Ilya Meignan-Messon  
Bryony Preynat  
Chris Roth  
Christoph Zwosta

---

**Rhythm** Mayya Bychkova  
Christian Gegg  
Joao Paolo Martins  
Daniel Schulz  
Fred Simões  
Ray Sönning

---

**Vocals and  
Vocal  
Ensemble** Mijra Baechle-  
Gerstmann  
Elaine Cole  
Christian Falcioni  
Caro Kelley  
Carina Little

---

**Tech** Richard Bromham  
Ray Sönning

---

Not all are performing this evening



# Thank - You

---

A big thanks goes to **all the members who devote much of their free time to running the organisation** and who do all the hard work involved in putting on such a concert. We would also like to thank **all members who help publicise and advertise** events, run our social media and websites, organise rehearsals and basically do everything else which is involved in keeping us running. You know who you are! Furthermore, we would like to thank all of our **non-members who help out** by taking photographs and transporting equipment. Every little thing helps and is much appreciated! Last but not least a big thank-you to **you, our audience** and amazing **supporters**, for coming to see us tonight.

---

## ESME Board

Léa Vernisse, Jorge Cristóbal (Chairs)  
Helen Wedekind (Treasurer)  
Jolanta Barszczewska-Godenir  
(Concert Manager, Artistic Director)  
Linda Westernhagen  
(Concert Administrator)  
Ponno Jonatan (Orchestra Manager)  
Jana Huß (Singers Manager)  
Elaine Cole (Big Band Manager)  
Linus Heckemann (IT Manager)

---

## ESME Publicity

Emily Burnell Petrou  
Rona Murray  
Betsy Riley Harclerode  
Curtis Rossi  
Özgür Selvi Tasdan

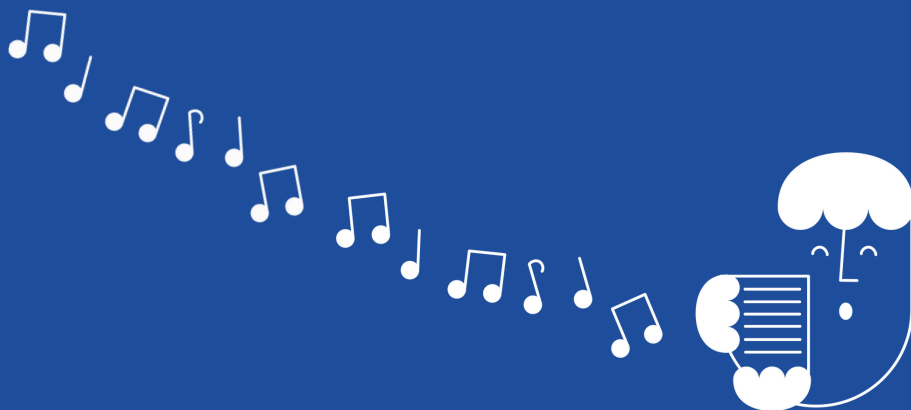

This year's annual summer concert features all three of our ensembles - the ESME Orchestra, the ESME Singers and the Resident Alien Big Band. We'll present our usual dazzling array of music - everything from Strauss and Haydn, a Rossini opera chorus and Simon & Garfunkel, to Randy Newman and Earth, Wind & Fire.

The first part of the concert will be our Orchestra and Singers, and the afterparty will feature the swinging Resident Alien Big Band, so have fun dancing the night away with us!



## Who we are

ESME e.V. is a non-profit organization of enthusiastic musicians who perform in three ensembles — the ESME Orchestra, the ESME Singers & the Resident Alien Big Band. ESME e.V. boasts over 150 passionate members from more than 30 countries.

## Get in touch

Make sure to check our website for more information and future performances – follow us and get in touch on Facebook & Instagram!

[www.esme-ev.de](http://www.esme-ev.de)

## Upcoming Performances

---

19.07.2024

**RABB:** Ackermannbogen

4.08.2024

**RABB: Munich Sessions Summer Fest**

Rindermarkt

7.12.2024

**ESME Winter Concert**

Künstlerhaus

