

English –
Speaking
Music
Ensembles

Summer
Concert 22

Gasteig HP8—Saal X
Wirtshaus zum Isartal



Good Vibrations program

GASTEIG HP8

resident **rabb** big band

ESME
English • Speaking
Music • Ensembles

Conductors



Viktor Jugovic

Coming from a musical family, Viktor started playing the piano at the age of three. After receiving his bachelor's degree in piano, he has been studying orchestral conducting. He is the winner of several national and international first prizes in piano competition and a member of the successful Atreus Trio. From September 1st, he will be working as Solorepetitor with Dirigiervpflichtung at the Staatstheater Kassel. Viktor first joined ESME in Winter 2020 and became official conductor this last season.

Benedikt Holnaicher

Showing considerable interest in music at a young age, Benedikt began by studying the violin, later switching to viola. At university, he developed a passion for early music and historically informed performance, with his studies currently focusing on singing, conducting and music pedagogy. As an instrumentalist, he is specializes in playing the Baroque viola in various ensembles in and around Munich.



Linda Oppermann

Barely able to reach the pedals, Linda got her start as a pianist at the age of 6. By 14, she was conducting her own High School vocal ensemble and has been leading different choirs ever since. In 2017, she had the opportunity to re-perform the original musical, »Schatten der Zeit«, which she wrote for her high school musical theater ensemble. She studied at the Münchner Musikhochschule where she developed her appreciation for the unique music of the Renaissance and Baroque eras as a member of a Madrigalchor.

Program – Good vibrations

Nachtwache II

Johannes Brahms

Sure on this shining night

Samuel Barber

**He that shall endure to
the end (from Elijah)**

Felix Mendelssohn

**Chanson de nuit
Op. 15, No.1**

Edward Elgar

**Chanson de matin
Op. 15, No. 2**

Edward Elgar

Brook green suite

Gustav Holst

– Intermission –

Imagine

John Lennon
arranged by Mac Huff

Fields of gold

Sting
arranged by Jonathan Wikeley

What a wonderful world

George David Weiss & Bob Thiele
arranged by Mark Brymer

Seasons of love

Jonathan Larson
arranged by Roger Emerson

Summer in the city

Lovin' Spoonful
arranged by Mario Thürig

Good vibrations

Brian Wilson and Mike Love
arranged by Mark Brymer

Singers

Conductor Linda Oppermann

Soprano Sonsoles Hernanz
Sophie Heugenhauser
Katherine LaClair
Rhiannon Lutzke*
Eva Netzhammer
Sabine Pröllochs
Helen Wedekind
Claudia Winkler

Alto Petra Barnes*
Jolanta Barszczewska-Godenir
Emily Burnell Petrou
Genevieve Cory
Kate Denis-Smith*
Anne Janssen
Vanessa Kiefert
Helen Korytowski*
Emily Tuffley
Linda Westernhagen

Tenor Duncan Brown
Linus Heckemann
Alexandros Kourtidis
Antonios Michas
Thomas Padel
Simon Pfanzelt*
Bernd Plank
Matthias Swoboda*
Lucas Wange*

Bass Stefano Ceolin*
Jorge Cristóbal
Luis de la Osa de la Rosa*
Jim Goodwin*
Mark Hammond
Dang Huynh
Rodrigo Queiro
Rohan Ramasamy
Ahmet Hamdi Tokel*

Piano Léa Vernisse

*Not performing this evening



Orchestra

Conductor Benedikt Holnaicher
Victor Jugovic*

Violin 1 Christian Brandel**
Sybille Fischer
Niels Killius*
Shivali Mehta*
Elsa Sangaran
Elisabet Tremps
Yun Yu*

Violin 2 Sabine Buttinger*
Lisa Nehr Korn
Anna Obertanner
Russel Que
Léa Vernisse

Viola Camille Esposito
Staša Gejo

Cello Richard Bromham
László Fáskerti
Kerry Wake-Dyster

Double Bass Lina Sophia
Obertanner

Flute Blerina Ademi
Skye Kim

Oboe Jane Ross

Clarinet Pierre-Henri Girard
Max Messelken

Trombone Brian Eve

*Not performing this evening

**Concertmaster

Imagine — by John Lennon

Imagine there's no heaven.
It's easy if you try.
No hell below us,
Above us, only sky.
Imagine all the people
Living for today.

Imagine there's no countries.
It isn't hard to do.
Nothing to kill or die for
And no religion, too.
Imagine all the people
Living life in peace.

You, you may say I'm a dreamer.

But I'm not the only one.
I hope someday you'll join us
And the world will be as one.

Imagine no possessions.
I wonder if you can.
No need for greed or hunger,
A brotherhood of man.
Imagine all the people
Sharing all the world.

You, you may say I'm a dreamer.
But I'm not the only one.
I hope someday you'll join us
And the world will be as one.

Thank you

A big thanks goes to **all the members who devote much of their free time to running the organisation** and who do all the hard work involved behind putting on such a concert. We would also like to thank **all members who help publicise and advertise** events, run our social media and websites, organise rehearsals and basically do everything else which is involved to

keep us running. You know who you are! — Furthermore, we would like to thank all of our **non-members who help out**, by taking photographs and transporting equipment. Every little thing helps and is much appreciated! And last but not least a big Thank you to **you, our audience and amazing supporters**, for coming to see us tonight.

Very special thanks

Singers Conductor, **Linda Oppermann**, will pass on the baton after several seasons with ESME e.V. We will miss her welcoming and fun attitude and the depth of knowledge that she brought to rehearsals every week. Linda saw the singers through the pandemic, leading virtual rehearsals and music theory lessons to keep us together during the hard times of lockdown. We are grateful to Linda for sharing her joy and love for music with us, and we wish her all the best in her new adventures!



Post-Concert party, 5:45 pm

Join us after the ESME concert by just hopping over the road to the Wirtshaus zum Isartal — Here our very own **Resident Alien Big Band led by Davy Kazan**, will keep you entertained while you dine and enjoy a drink or two.

Address:
Restdent Alien Big Band
Wirtshaus zum Isartal
Brudermühlstraße 2
81371 München

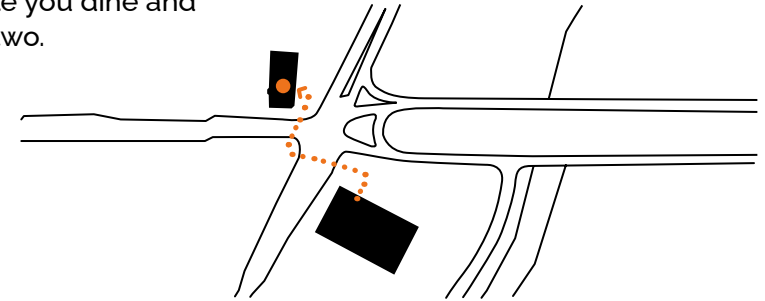

Resident Alien Big Band



Davy Kazan

Davy has had a passion for music from a very young age. When deciding on how he could contribute to the school band, he chose to take up the saxophone. Involving himself in many bands and small ensembles throughout his school and university years, he found that his real love was for jazz. These days Davy is an IT professional but brings this passion and enthusiasm to the Resident Alien Big Band. Since joining ESME in the summer of 2012, he has helped form the big band into what it is today, acknowledging Mark Davey's hard work and vision in starting the band all those years ago. He is immensely proud and feels privileged to be able to continue leading and guiding the band. He is constantly connecting, discussing and researching band leadership with his network of friends in the professional music industry in Australia and elsewhere around the world. Davy would like to thank all the band members for their dedication and support.

Who we are

ESME e.V. is a non-profit organization of enthusiastic musicians who perform in three ensembles — The **ESME Orchestra**, the **ESME Singers** & the **Resident Alien Big Band**. ESME e.V. boasts over 140 passionate members from more than 30 countries and celebrated its 10th anniversary last year.

Upcoming concerts

Don't miss our Winter Concert
Sunday 4 December 2022
Münchner Künstlerhaus

Get in touch

Make sure to **check our website** for more information and future performances – And follow us and get in touch on **Facebook & Instagram!**

www.esme-ev.de

Credits

ESME Committee

Léa Vernisse, Jorge Cristóbal (Chair)
Helen Wedekind (Treasurer)
Mayya Bychkova (Secretary)
Jolanta Barszczewska-Goenir
(Concert Artistic Director)
Carina Little (Concert Administrator)
Anna Obertanner (Orchestra Manager)
Claudia Winkler (Singers Manager)
Elaine Cole (Big Band Manager)
Dang Huynh (IT Management)

ESME Publicity

Vanessa Kiefert, Jennifer Patay,
Katherine LaClair, Alessandra Fusco,
Naomi Holdaway

Concert Communication

Vanessa Kiefert (Design)
Jolanta Barszczewska-Goenir (Content)
Velvetyne (Typefont)
ESME archives (Pictures)

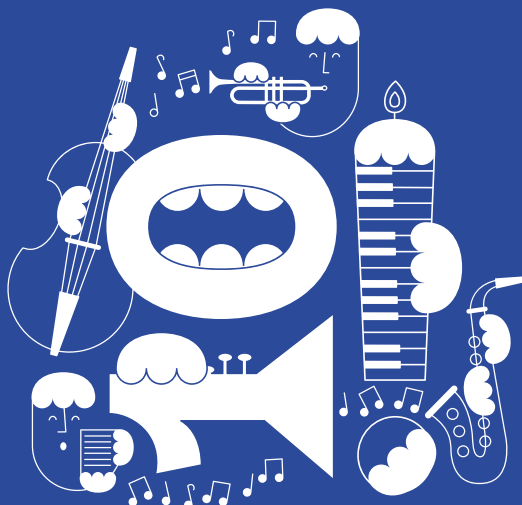

**Cheers
to ten
years!**

10

ESME
English-Speaking
Music-Ensembles